Carl Saunders' trumpet solo on the chord changes to

Sanouga

From the Dave Pike recording "Peligroso"
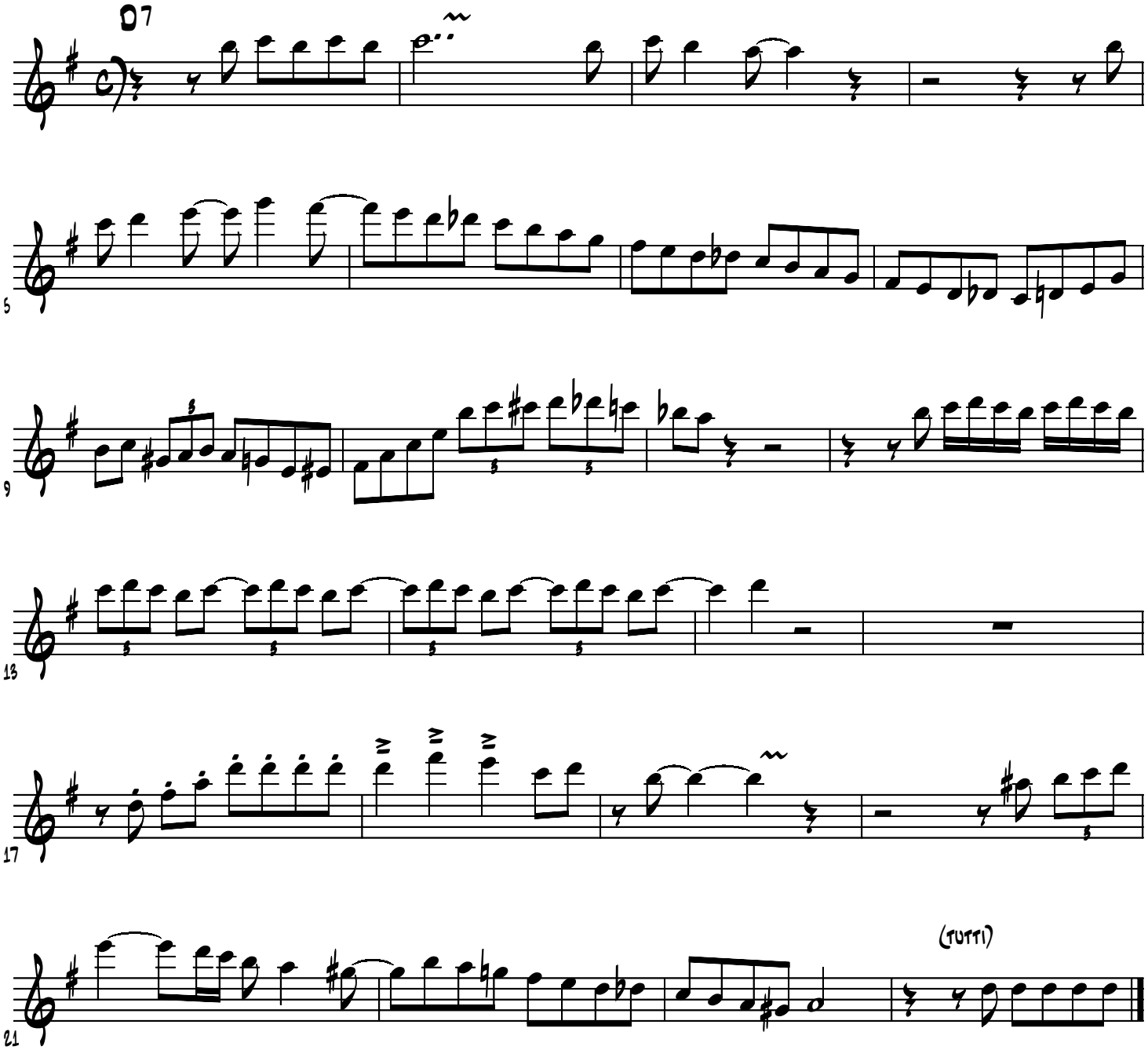
Transcribed by Jeff Helgesen (jmh@shout.net)
http://www.shout.net/~jmh